

	120 Encinal Street Santa Cruz, CA 95060-2111 Phone: 831.469.8208 Fax: 831.469.8172 Email: mike@northwestsigns.com Web: www.northwestsigns.com	Project: <b>The Palms</b> Address: 149706 Meadowsweet Drive Corte Madera, Ca.	Date / Revision: 10-06-2016 05-31-2017	Approvals: Client: _____ Architect: _____ Landlord: _____ Project Manager: _____ G:\NWS\jobs\Palms, thethe palms most recent\ThePalms_5.31.17	Drawing Number: <b>OCT-6.16</b> Page Number: 1 Submittal: Mike Terton Drawn By: K. Johnson Scale: As Noted
--	--	---	--	--	--

**LEGEND AND NOTES**

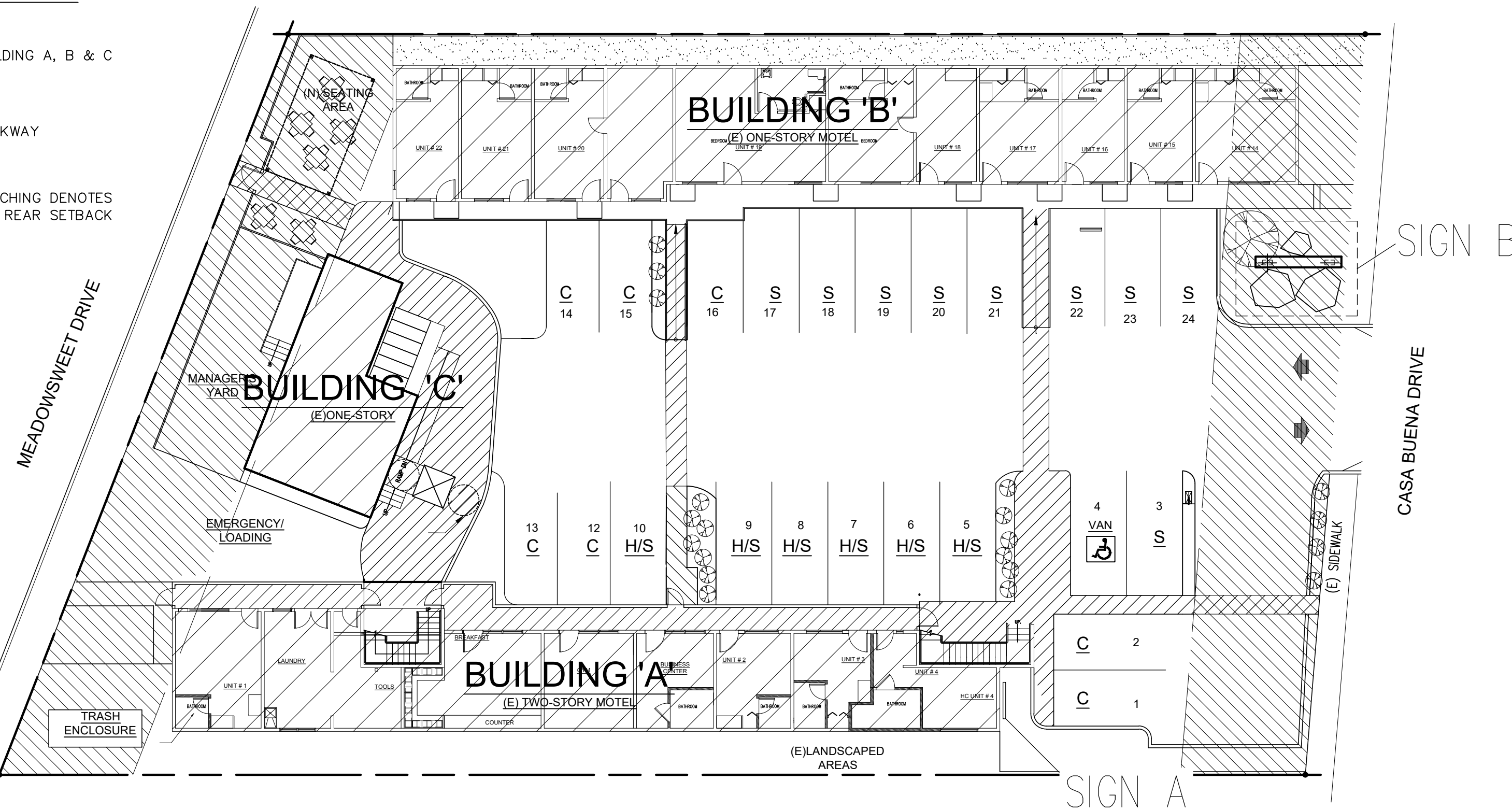

**1 PROPOSED SIGNS LOCATION**  
SCALE: 1/16"=1'-0"

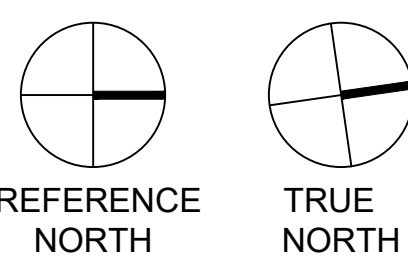
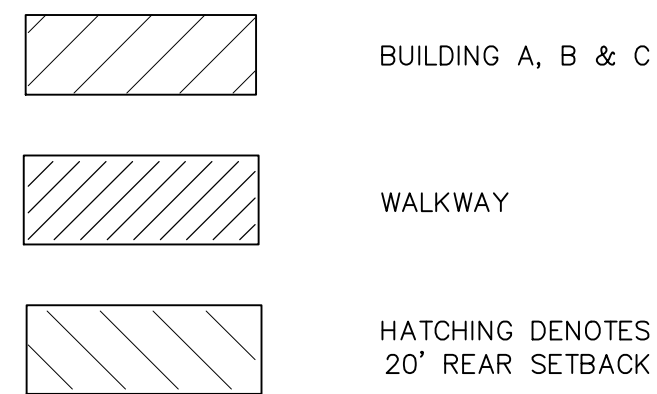
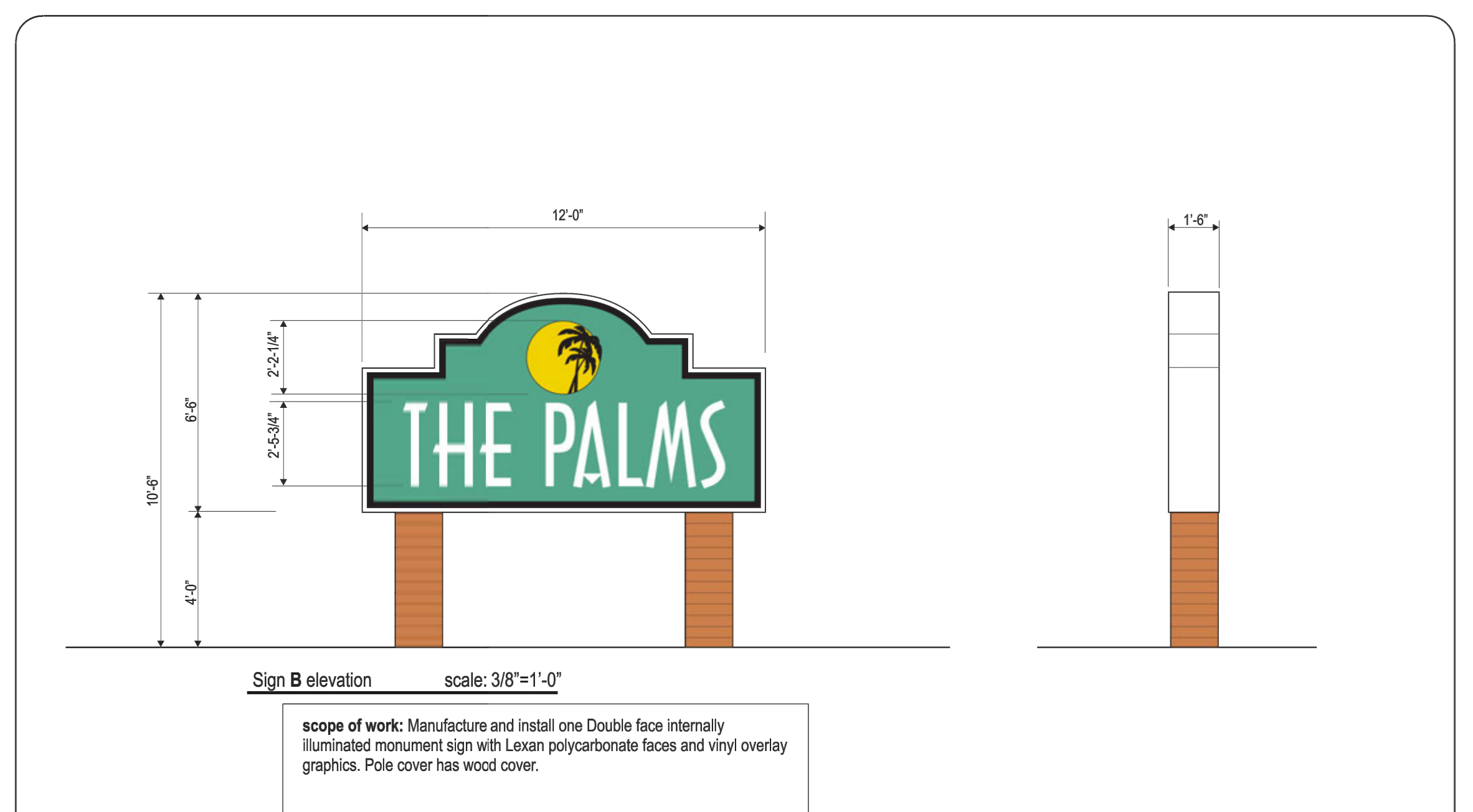
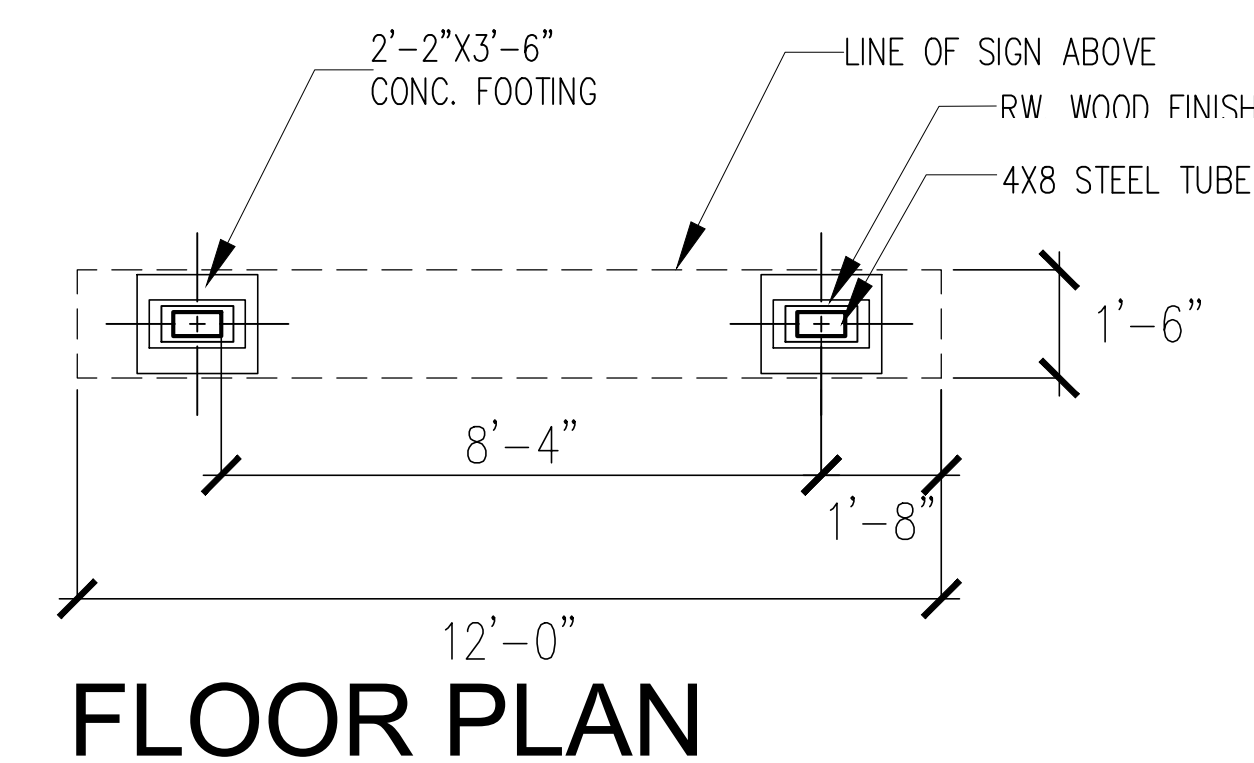

	120 Encinal Street Santa Cruz, CA 95060-2111 Phone: 831.469.8208 Fax: 831.469.8172 Email: mike@northwestsigns.com Web: www.northwestsigns.com	Project: <b>The Palms</b> Address: 149706 Meadowsweet Drive Corte Madera, Ca.	Date / Revision: 10-06-2016 05-31-2017	Approvals: Client: _____ Architect: _____ Landlord: _____ Project Manager: _____ G:\NWS\jobs\Palms, thethe palms most recent\ThePalms_5.31.17	Drawing Number: <b>OCT-6.16</b> Page Number: 2 Submittal: Mike Terton Drawn By: K. Johnson Scale: As Noted
--	--	---	--	--	--

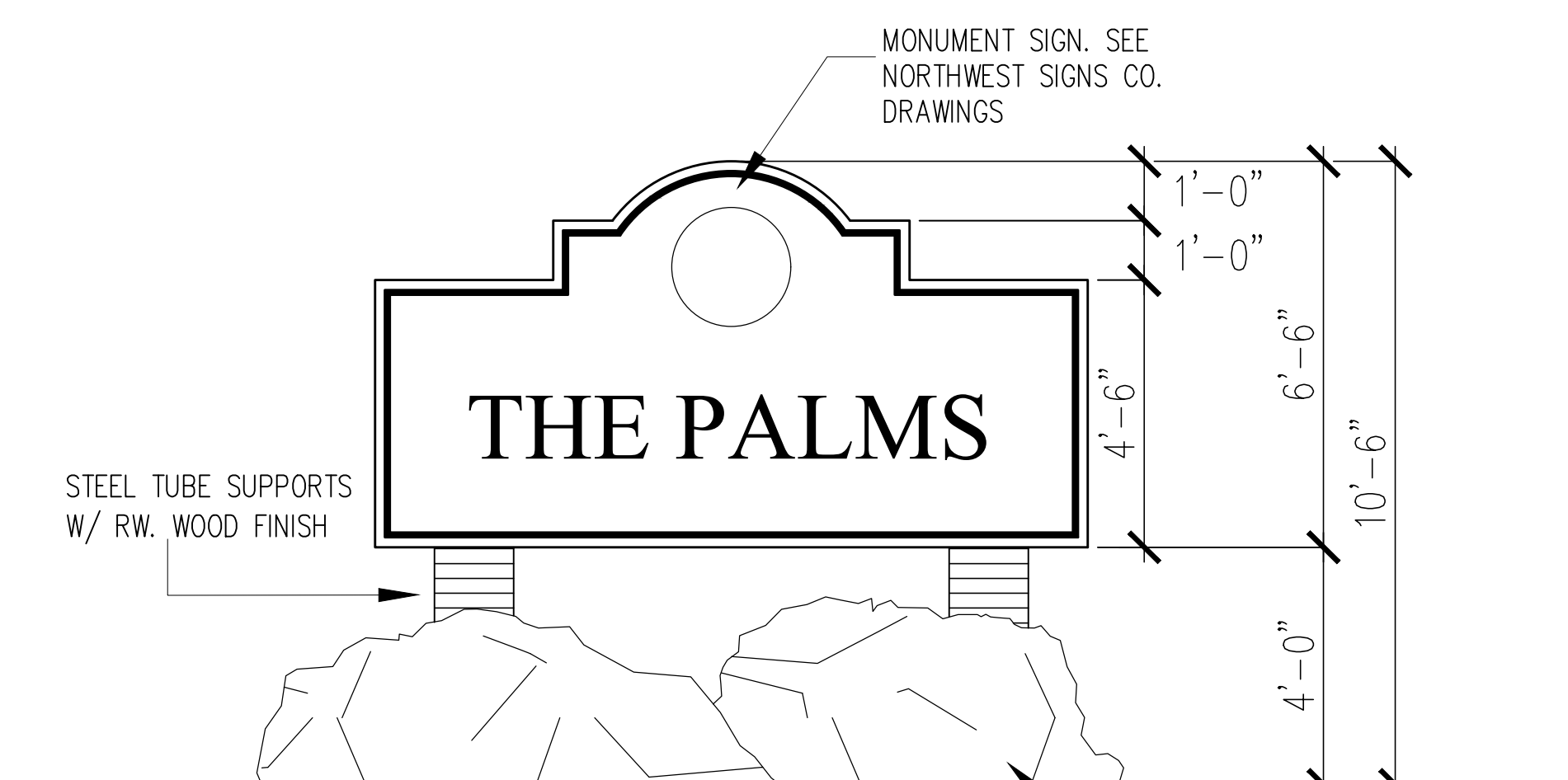
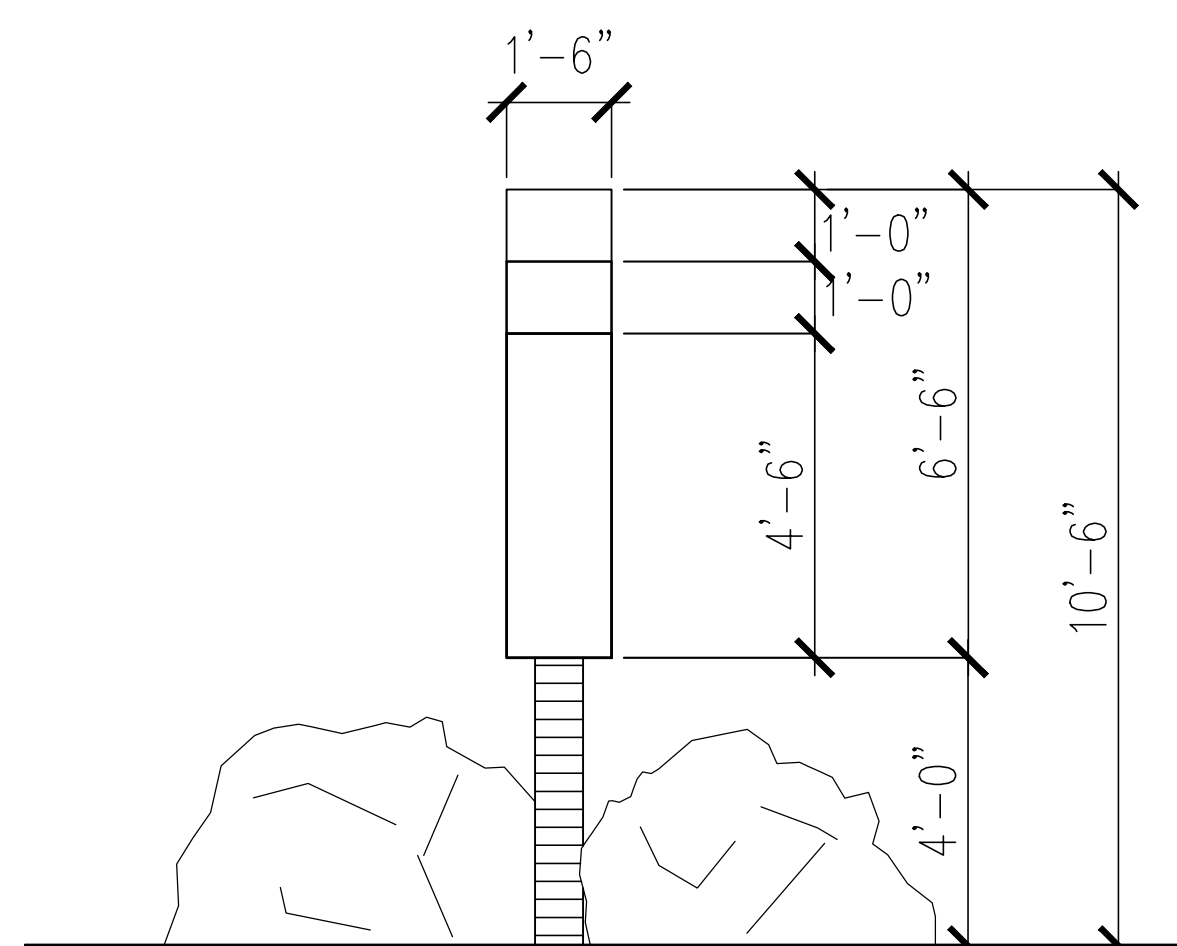

**2 SIGN B DETAIL**  
SCALE: 1/4"=1'-0"

NOTE: SHOP DRAWINGS REQUIRED FOR PROPOSED SIGN FINAL PLANNING APPROVAL AND PERMIT.

REVISIONS	BY
PLAN REVIEW COMMENTS	01-29-16
PLAN REVIEW COMMENTS	03-23-17
PLAN COMMENT HEARING	06-09-17

**MORA ARCHITECTS**  
 PLANNING & ENGINEERING

115 VALENCIA STREET  
 SAN FRANCISCO CA 94103  
 TEL: (415)431-8601  
 FAX: (415)431-5362  
 e-mail: pmorarch@aol.com

LICENSED ARCHITECT  
 STATE OF CALIFORNIA  
 C15322  
 REN. 9/30/17

THE PALMS  
 RENOVATION  
 FOR: MR. SAM DEVDHARA  
 706 MEADOWSWEET DRIVE  
 CORTE MADERA, CALIFORNIA

DRAWINGS:  
**SIGNS DETAILS**

DRAWN: A.V.  
 CHECKED: P.M.  
 DATE: 09-28-16  
 SCALE:  
 JOB NO.: 12107  
 SHEET:

**SD1**  
 OF 31 SHEETS

© COPYRIGHT 2003, MORA ARCHITECTS. All drawings, documents and written material appearing herein constitutes the original published and unpublished work of the Architect as instruments of service prepared for use solely with respect to this project. The Architect retains all common law, statutory and other reserved rights, including the copyright in this work. This work may not be duplicated, used, reused or disclosed without written approval of, and appropriate compensation to, the Architect.