



MARIN MONTESSORI
5200 & 5164 PARADISE DRIVE,
CORTE MADERA, CA 94976
APN: 246-231-48 & 246-231-61



No.	Date	Issues / Revisions
3/15/2016		SITE KICK-OFF MEETING
4/08/2016		50% SD PROGRESS
5/03/2016		DESIGN REVIEW PLAN UPDATES
6/09/2016		DESIGN REVIEW PLAN UPDATES/100%SD

Project Name: **MARIN MONTESSORI**

Project Number: **25004**

Sheet Name: **Grading & Drainage Plan
Overall Site**

Date: **06/09/2016**

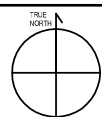

C2.00

Scale: **1"=30'**

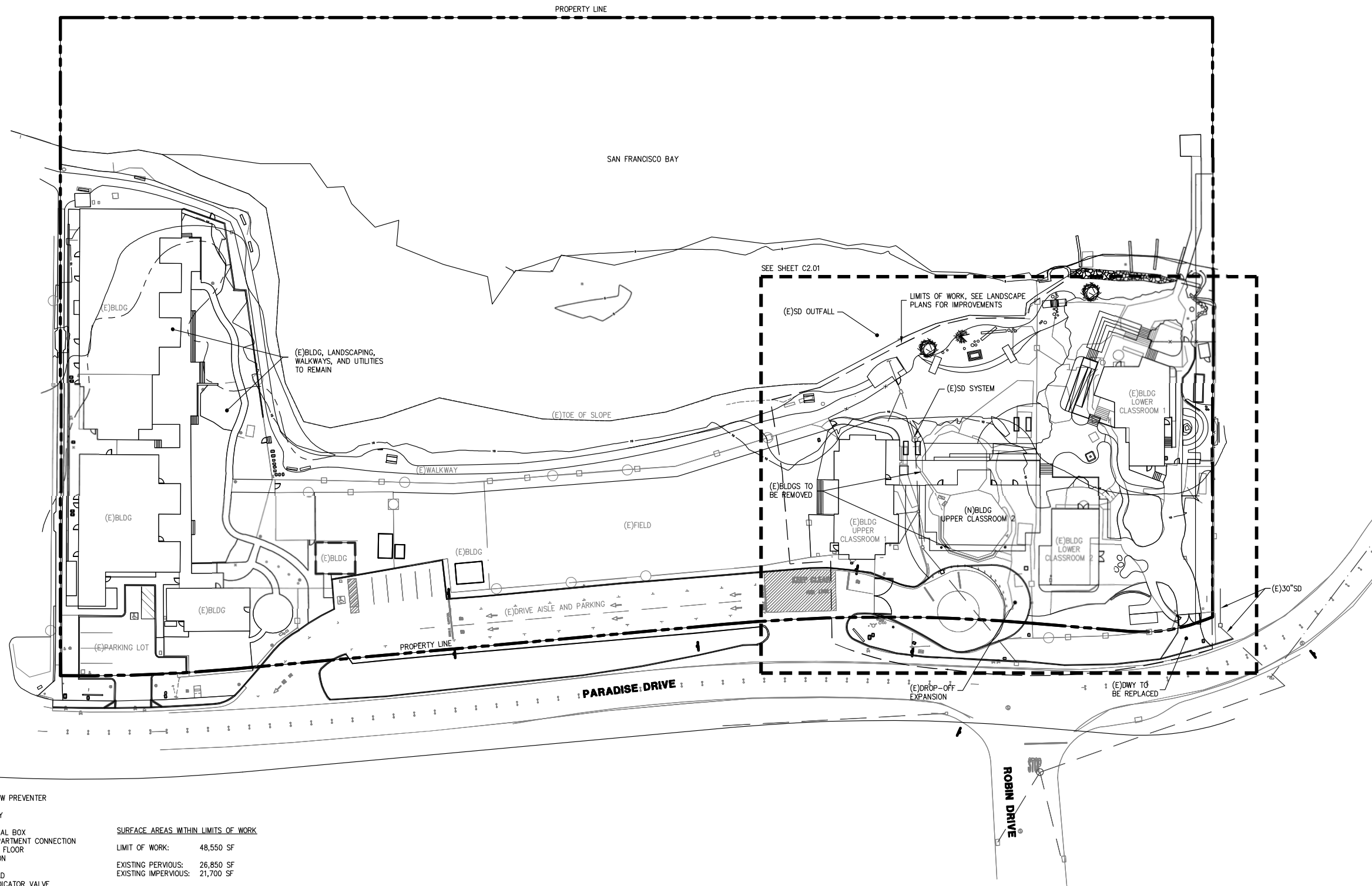

- ABBREVIATIONS:**
- BFP BACKFLOW PREVENTER
 - BLDG BUILDING
 - DWY DRIVEWAY
 - (E) EXISTING
 - EB ELECTRICAL BOX
 - FDC FIRE DEPARTMENT CONNECTION
 - FF FINISHED FLOOR
 - IRR IRRIGATION
 - (N) NEW
 - OH OVERHEAD
 - PV POST INDICATOR VALVE
 - RCP REINFORCED CONCRETE PIPE
 - RWL RAINWATER LEADER
 - SD STORM DRAIN
 - SDAD STORM DRAIN AREA DRAIN
 - SDDI STORM DRAIN DRAIN INLET
 - SDMH STORM DRAIN MANHOLE
 - SS SANITARY SEWER
 - SSMH SANITARY SEWER MANHOLE
 - VCP VITRIFIED CLAY PIPE
 - W WATER
 - WV WATER VALVE
 - WB WATER BOX

SURFACE AREAS WITHIN LIMITS OF WORK

LIMIT OF WORK:	48,550 SF
EXISTING PERVIOUS:	26,850 SF
EXISTING IMPERVIOUS:	21,700 SF
PROPOSED PERVIOUS:	27,050 SF
PROPOSED IMPERVIOUS:	21,500 SF

- NOTES:**
- APPROXIMATE GRADING QUANTITIES CUT: 0 CY FILL: 50 CY
 - GRADING WORK LIMITED TO EAST CAMPUS, SEE SHEET C2.01



PLEASE REFER TO ARCHITECTURAL & LANDSCAPE DRAWINGS FOR DESIGN REVIEW UPDATES

All drawings and written material appearing herein constitute original and copyrighted work of the architect and may not be duplicated, used or disclosed without written consent of the architect.

PLEASE REFER TO ARCHITECTURAL & LANDSCAPE DRAWINGS FOR DESIGN REVIEW UPDATES

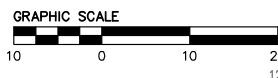
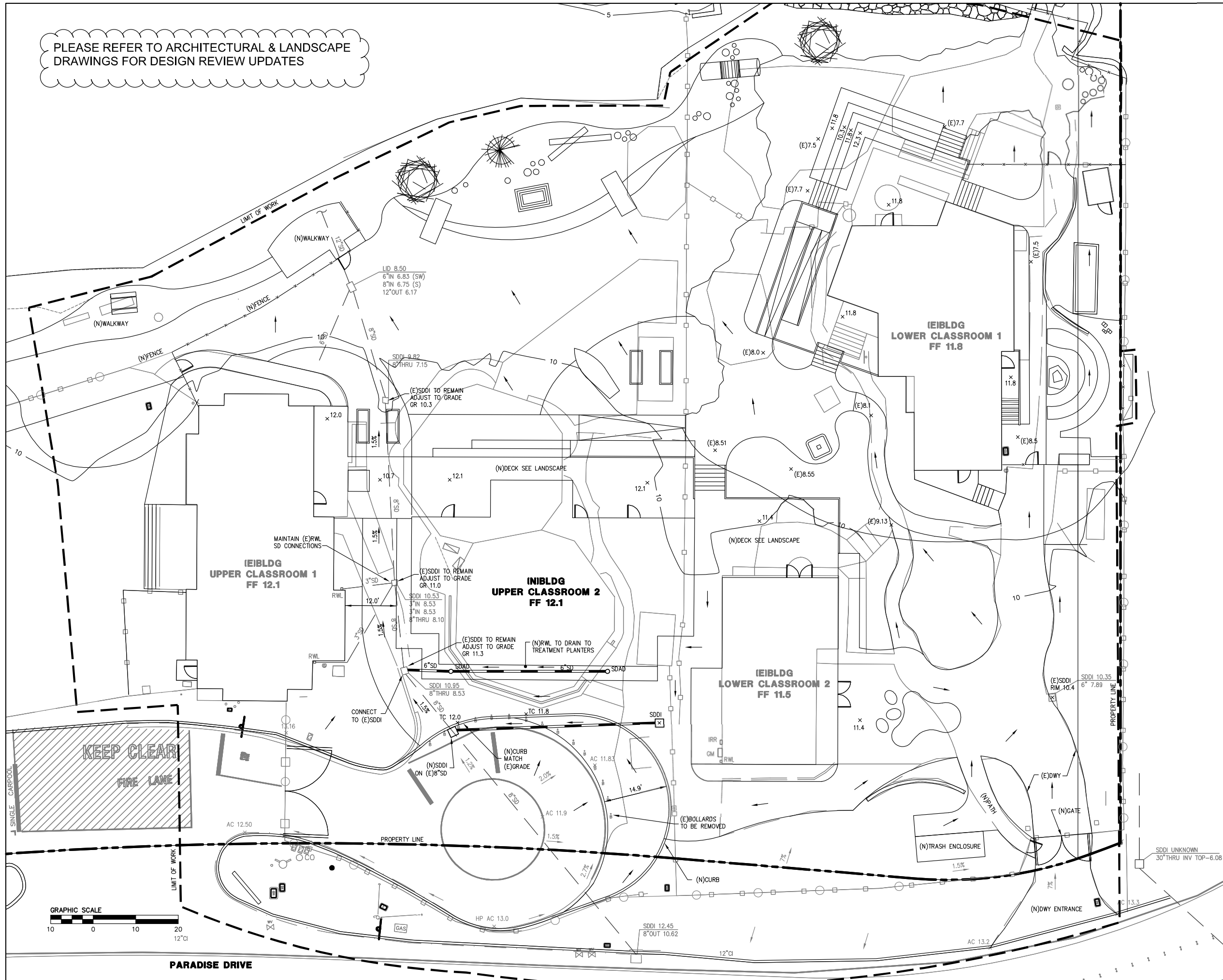

PARADISE DRIVE

Michael Heacock Architects



MARIN MONTESSORI
5200 & 5164 PARADISE DRIVE,
CORTE MADERA, CA 94976
APN: 246-231-48 & 246-231-61



No.	Date	Revisions
3/15/2016		SITE KICK-OFF MEETING
4/08/2016		50% SD PROGRESS
5/03/2016		DESIGN REVIEW PLAN UPDATES
6/09/2016		DESIGN REVIEW PLAN UPDATES/100%SD

Project Name: **MARIN MONTESSORI**
Project Number: **25004**
Sheet Name: **Grading & Drainage Plan
Enlarged East Campus**

Scale: **1"=10'**

Date: **06/09/2016**

Sheet Number: **C2.01**

TRUE NORTH

3/15/2016 C:\Users\schneider\Documents\25004 Marin Montessori CENTRAL_schneider.rvt

25004

MARIN MONTESSORI



MARIN MONTESSORI
5200 & 5164 PARADISE DRIVE,
CORTE MADERA, CA 94976
APN: 246-231-48 & 246-231-61



No.	Date	Issues / Revisions
3/15/2016		SITE KICK-OFF MEETING
4/08/2016		50% SD PROGRESS
5/03/2016		DESIGN REVIEW PLAN UPDATES
6/09/2016		DESIGN REVIEW PLAN UPDATES/100%SD

Project Name: **MARIN MONTESSORI**

Project Number: **25004**

Sheet Name: **Utility Plan Overall Site**

Date: **06/09/2016**

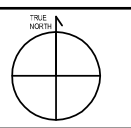

C3.00

Scale: **1"=30'**

All drawings and written material appearing herein constitute original and copyrighted work of the architect and may not be duplicated, used or disclosed without written consent of the architect.

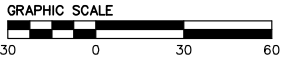
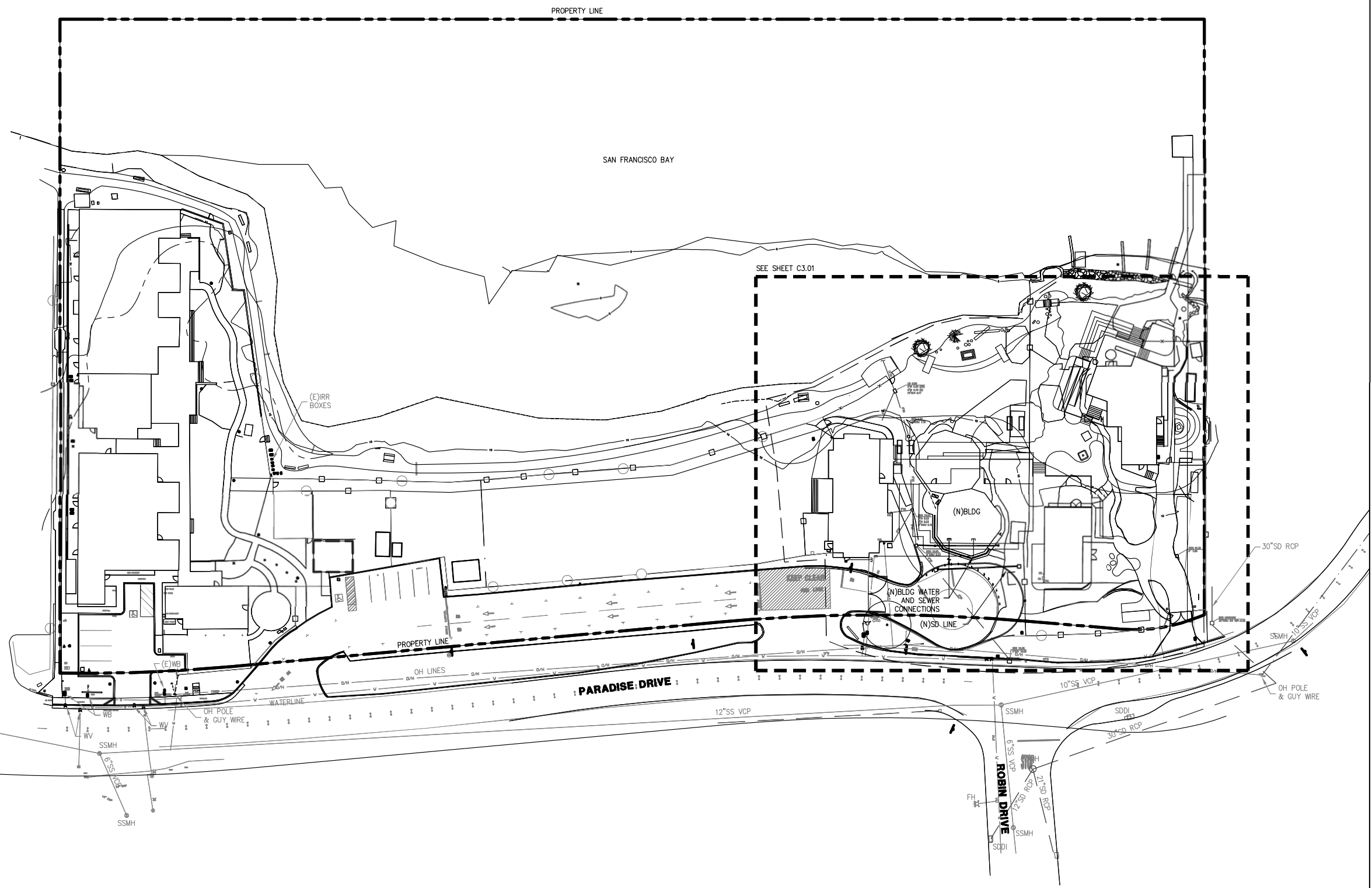

NOTES:
1. UTILITY WORK LIMITED TO EAST CAMPUS, SEE SHEET C2.01

PLEASE REFER TO ARCHITECTURAL & LANDSCAPE DRAWINGS FOR DESIGN REVIEW UPDATES

PLEASE REFER TO ARCHITECTURAL & LANDSCAPE DRAWINGS FOR DESIGN REVIEW UPDATES

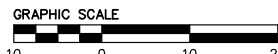
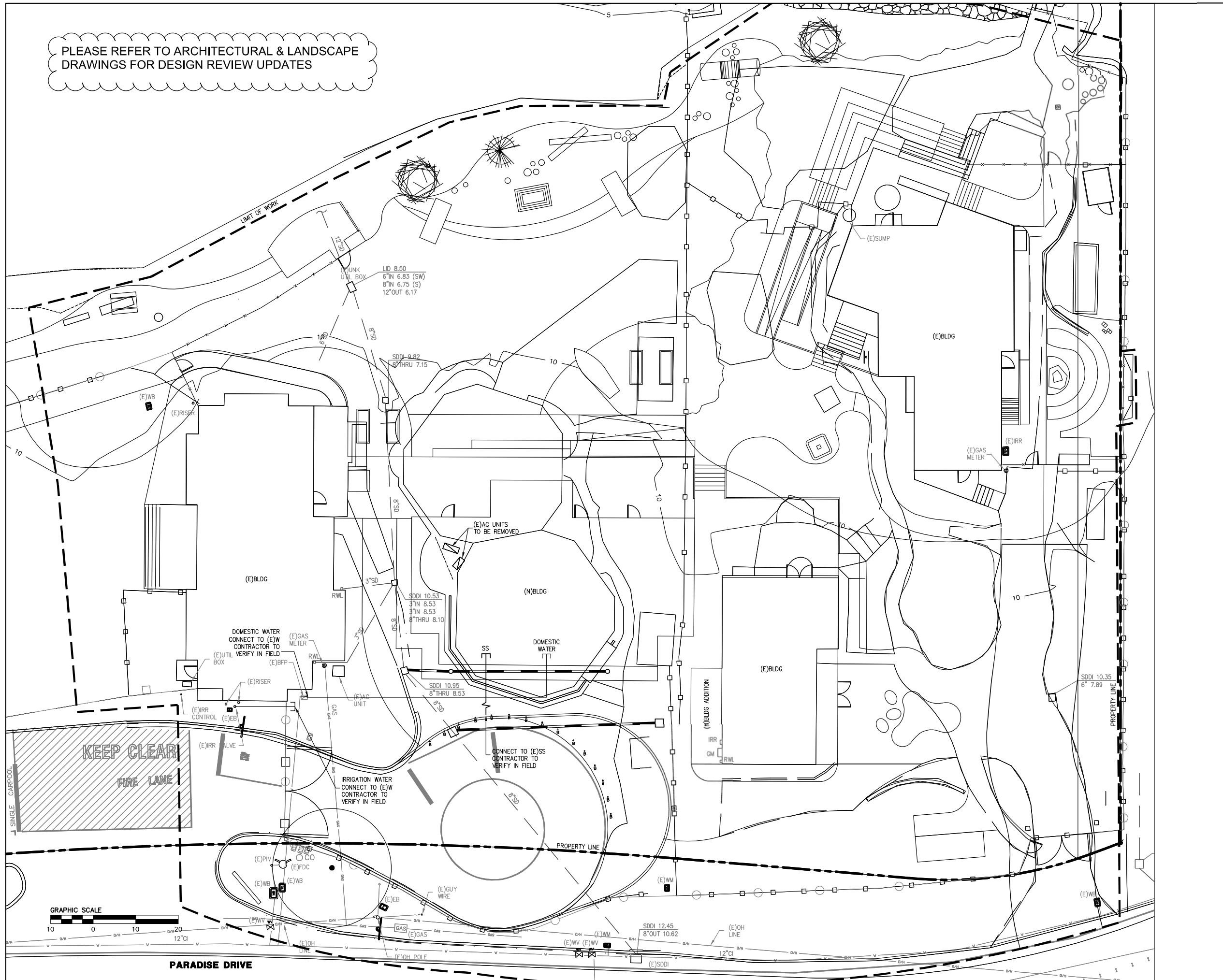

PARADISE DRIVE

98 Jack London Alley San Francisco CA 94107
415 908 6408 pfaulong.com

Michael Heacock Architects



MARIN MONTESSORI
5200 & 5164 PARADISE DRIVE,
CORTE MADERA, CA 94976
APN: 246-231-48 & 246-231-61



No.	Date	Issues / Revisions
3/15/2016		SITE KICK-OFF MEETING
4/08/2016		50% SD PROGRESS
5/03/2016		DESIGN REVIEW PLAN UPDATES
6/09/2016		DESIGN REVIEW PLAN UPDATES/100%SD

Project Name: **MARIN MONTESSORI**

Project Number: **25004**

Sheet Name: **Utility Plan
Enlarged East Campus**

Date: **06/09/2016**

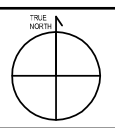

C3.01

Scale: **1"=10'**

3/15/2016 C:\Users\schneider\Documents\25004 Marin Montessori CENTRAL_schneider.rvt

25004

MARIN MONTESSORI