



NEW UPPER ELEMENTARY BUILDING IN SITE CONTEXT



(E) DOMES TO BE DEMOLISHED



(E) DOMES TO BE DEMOLISHED

Michael Heacock Architects



**MARIN MONTESSORI**  
5200 & 5164 PARADISE DRIVE,  
CORTE MADERA, CA 94925  
APN: 246-231-48 & 246-231-61

No.	Date	Revisions
1	4/11/16	Design Review Submittal / 50% SD
2	5/03/16	Design Review Plan Updates
3	6/09/16	Design Review Updates/ 100% SD

Project Name: MARIN MONTESSORI

Project Number: 25004

Sheet Name: NEW BUILDING - PERSPECTIVE VIEWS

Date: 03/10/16

3.A100

Scale: All drawings and written material appearing herein constitute original and copyrighted work of the architect and may not be duplicated, used or disclosed without written consent of the architect.



**MARIN MONTESSORI**  
5200 & 5164 PARADISE DRIVE,  
CORTE MADERA, CA 94925  
APN: 246-231-48 & 246-231-61

No.	Date	Revison / Revision
1	4/11/16	Design Review Submittal / 50% SD
2	5/03/16	Design Review Plan Updates
3	6/09/16	Design Review Updates/ 100% SD

Project Name: MARIN MONTESSORI

Project Number: 25004

Sheet Name: NEW BUILDING - FLOOR PLAN

Date: 03/03/16

**3.A201**

Scale: 1/4" = 1'-0"

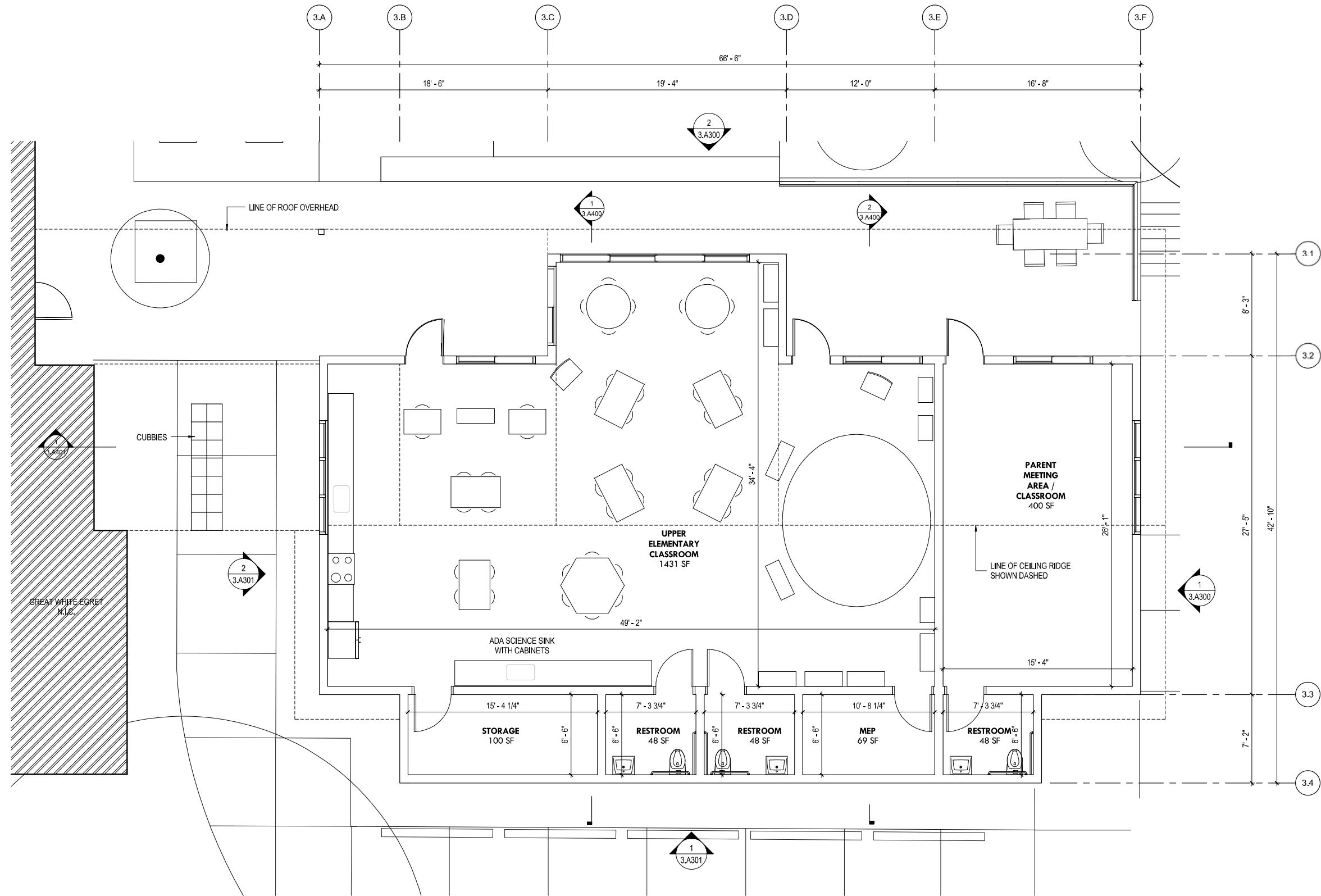

NEW UPPER ELEMENTARY BUILDING | 1  
1/4" = 1'-0"

All drawings and written material appearing herein constitute original and unaltered work of the architect and may not be duplicated, used or disclosed without written consent of the architect.

Michael Heacock Architects



**MARIN MONTESSORI**  
5200 & 5164 PARADISE DRIVE,  
CORTE MADERA, CA 94925  
APN: 246-231-48 & 246-231-61

No.	Date	Revison / Revision
1	4/11/16	Design Review Submittal / 50% SD
2	5/03/16	Design Review Plan Updates
3	6/09/16	Design Review Updates / 100% SD

Project Name: **MARIN MONTESSORI**

Project Number: **25004**

Sheet Name: **NEW BUILDING - ROOF PLANS**

Date: **03/10/16**

**3.A202**

Scale: All drawings and written material appearing herein constitute original and copyrighted work of the architect and may not be duplicated, used or disclosed without written consent of the architect.

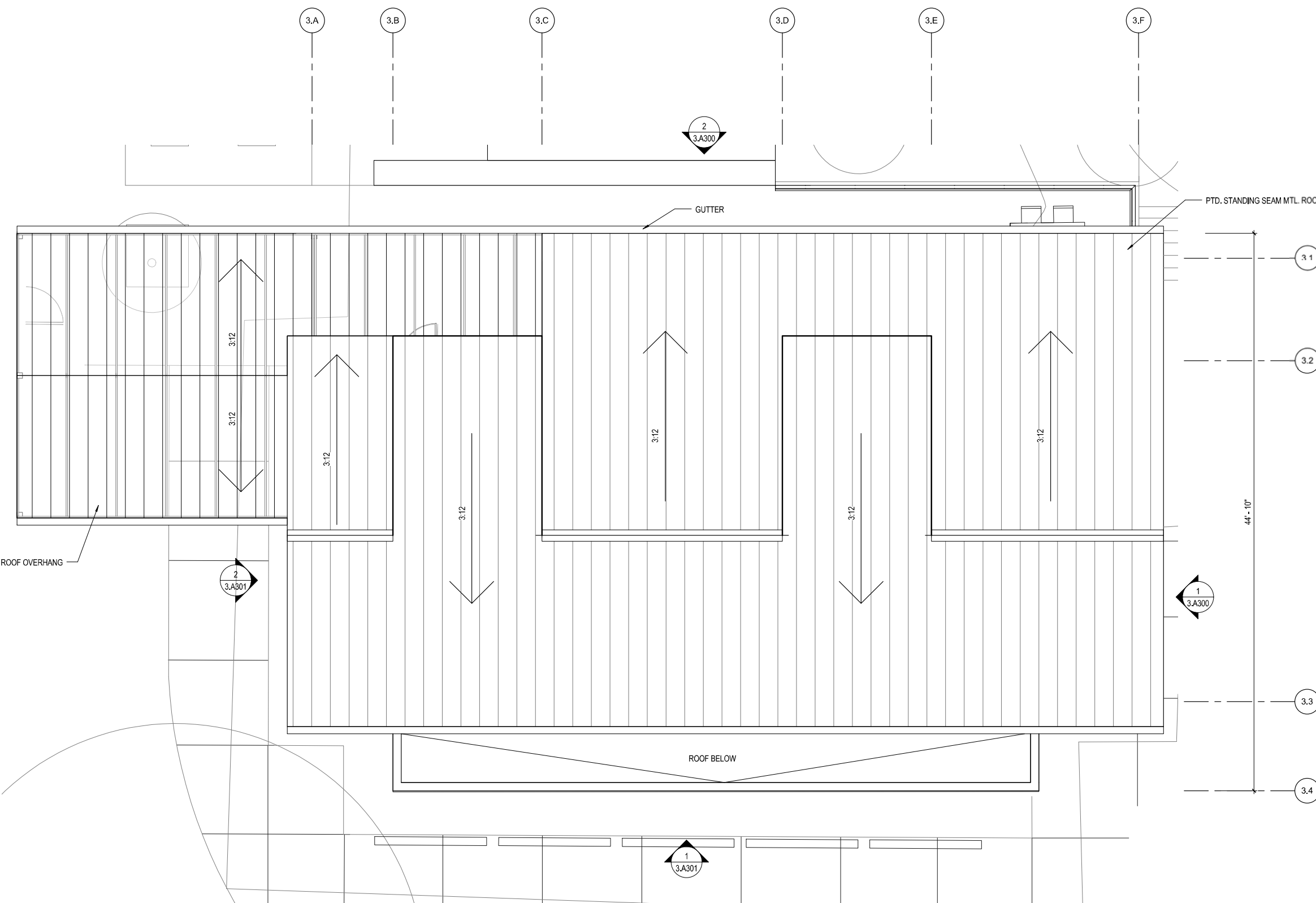

**NEW UPPER ELEMENTARY - ROOF PLAN | 1**  
1/4" = 1'-0"

Michael Heacock Architects



**MARIN MONTESSORI**  
5200 & 5164 PARADISE DRIVE,  
CORTE MADERA, CA 94925  
APN: 246-231-48 & 246-231-61

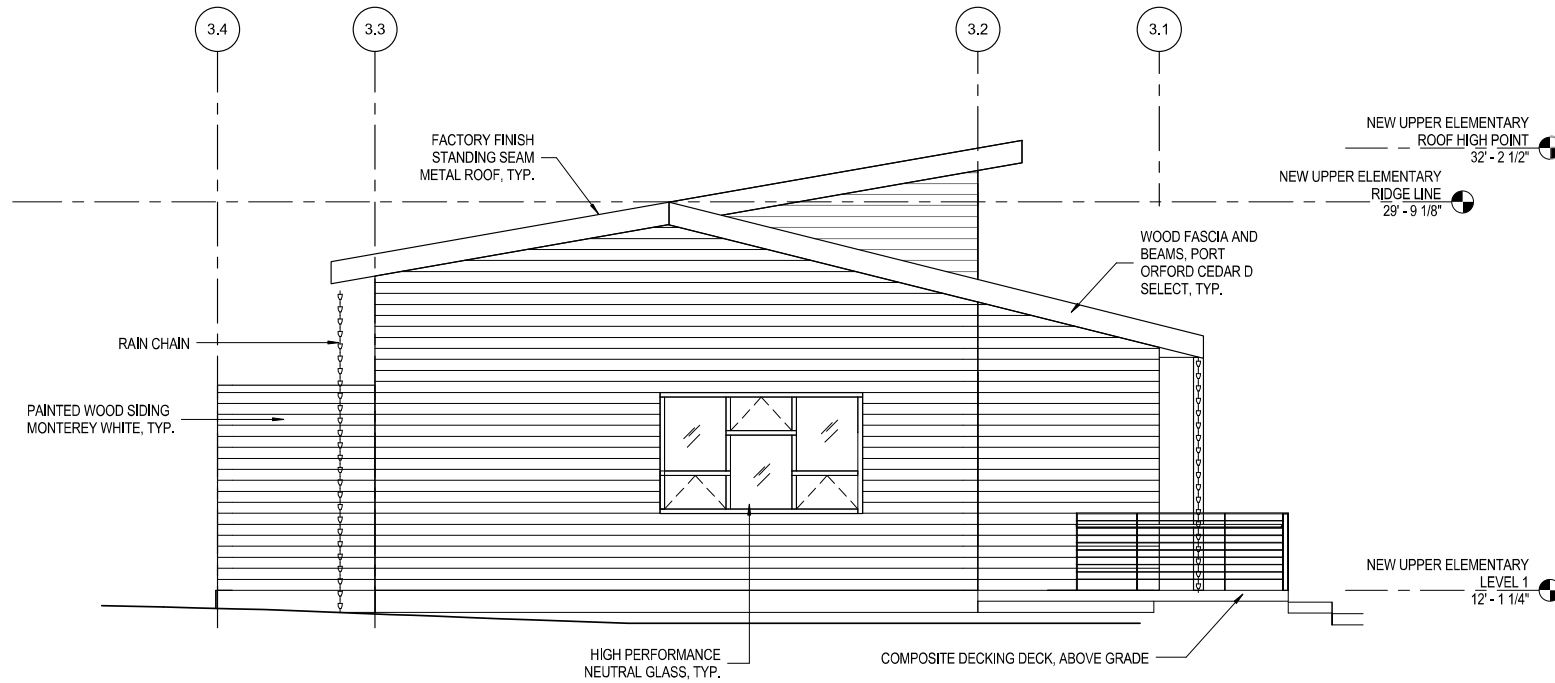

**NEW BUILDING - EAST ELEVATION | 1**  
1/4" = 1'-0"

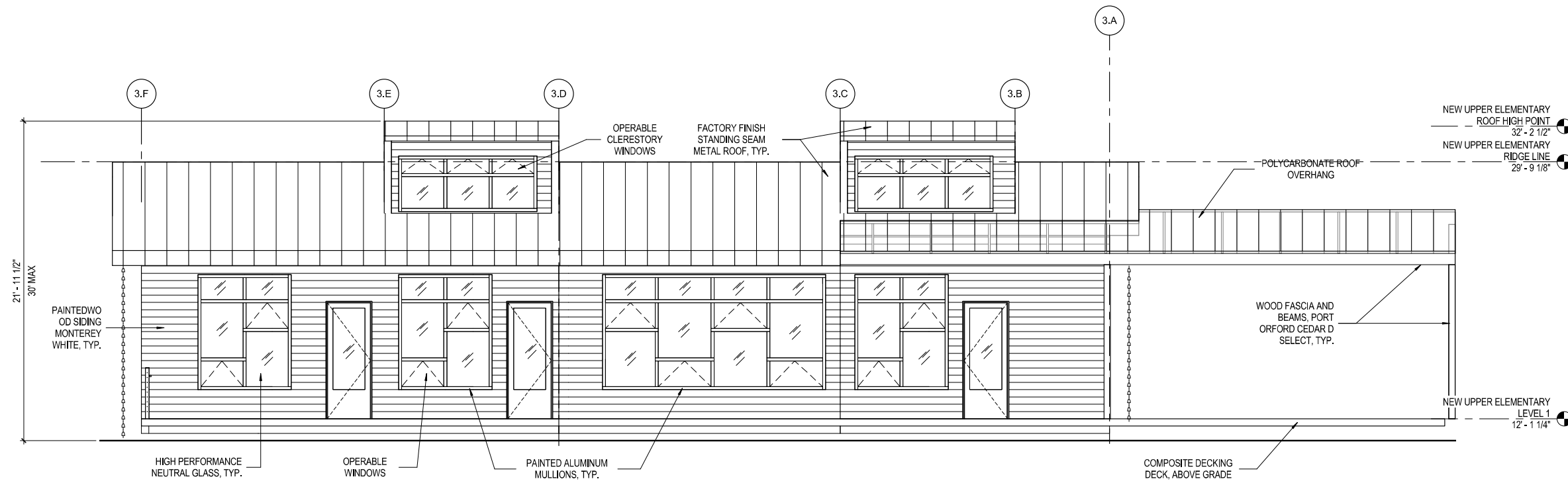

**NEW BUILDING - NORTH ELEVATION | 2**  
1/4" = 1'-0"

No.	Date	Revisions
1	4/11/16	Design Review Submittal / 50% SD
2	5/03/16	Design Review Plan Updates
3	6/09/16	Design Review Updates/ 100% SD

Project Name: MARIN MONTESSORI

Project Number: 25004

Sheet Name: NEW BUILDING - ELEVATIONS

Date: 03/08/16

**3.A300**

Scale: All drawings and written material appearing herein constitute original and copyrighted work of the architect and may not be duplicated, used or disclosed without written consent of the architect.



**MARIN MONTESSORI**  
5200 & 5164 PARADISE DRIVE,  
CORTE MADERA, CA 94925  
APN: 246-231-48 & 246-231-61

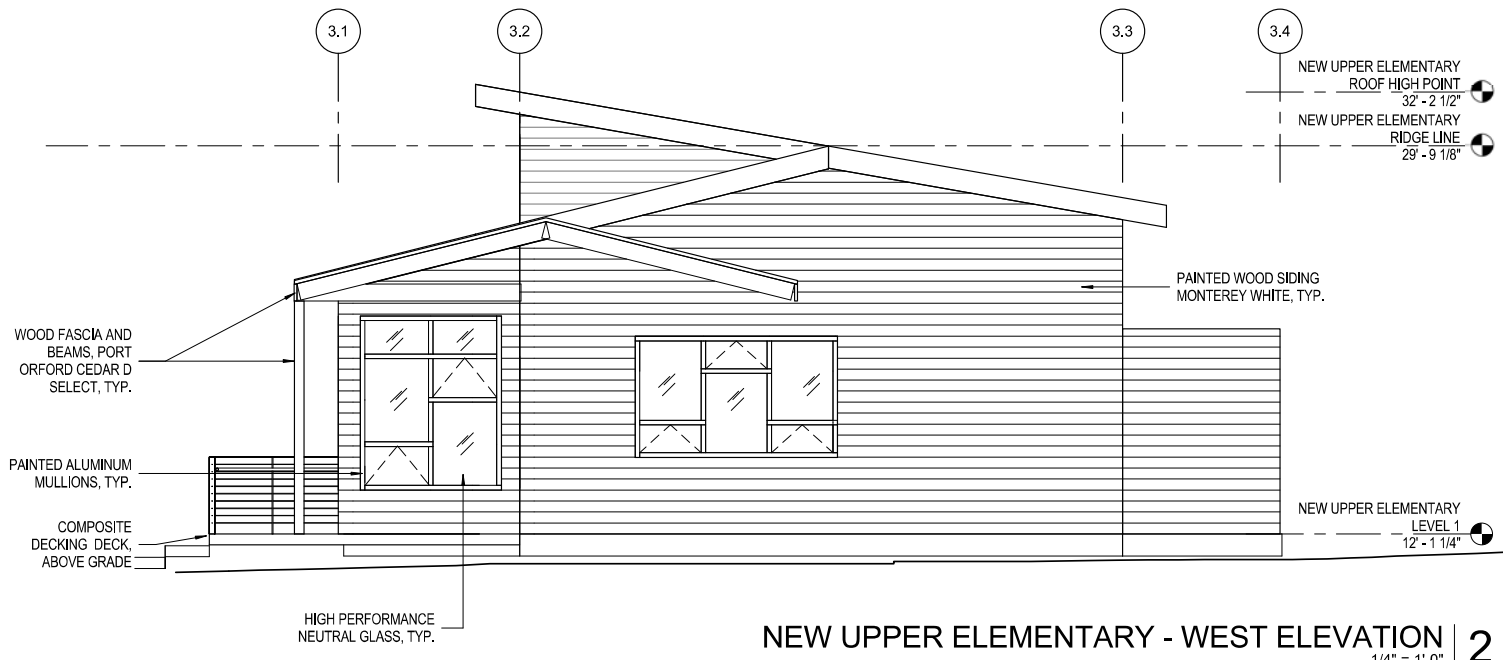

**NEW UPPER ELEMENTARY - WEST ELEVATION** 2  
1/4" = 1'-0"

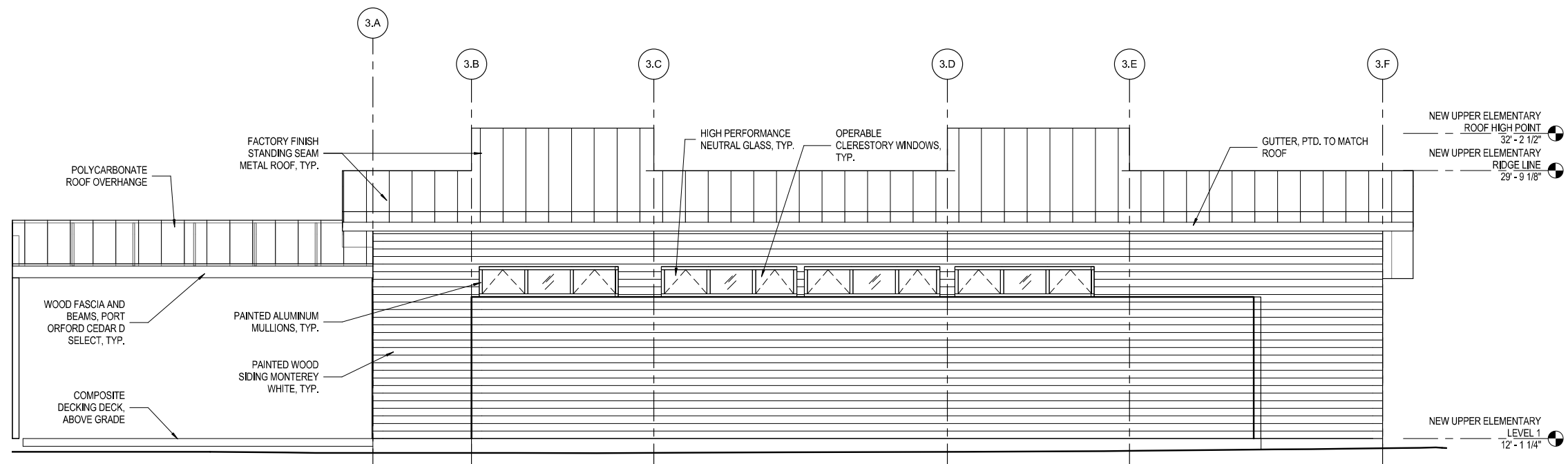

**NEW UPPER ELEMENTARY - SOUTH ELEVATION** 1  
1/4" = 1'-0"

No.	Date	Revisions
1	4/11/16	Design Review Submittal / 50% SD
2	5/03/16	Design Review Plan Updates
3	6/09/16	Design Review Updates/ 100% SD

Project Name: **MARIN MONTESSORI**

Project Number: **25004**

Sheet Name: **NEW BUILDING - ELEVATIONS**

Date: **03/22/16**

**3.A301**

Scale: All drawings and written material appearing herein constitute original and unaltered work of the architect and may not be duplicated, used or disclosed without written consent of the architect.