

INTERIOR DEMO - EXISTING SOUTH BUILDING LEVEL 1 | 1
1/4" = 1'-0"

Michael Heacock Architects



MARIN MONTESSORI
5200 & 5164 PARADISE DRIVE,
CORTE MADERA, CA 94925
APN: 246-231-48 & 246-231-61

No.	Date	Revison / Revision
1	4/11/16	Design Review Submittal / 50% SD

Project Name: MARIN MONTESSORI

Project Number: 25004

Sheet Name: EXISTING SOUTH BUILDING RENOVATION - DEMO PLAN WEST SIDE OF CAMPUS

Scale: TRUE NORTH PROJECT NORTH Date: 04/04/16

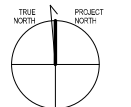

4.A200

All drawings and written material appearing herein constitute original and copyrighted work of the architect and may not be duplicated, used or disclosed without written consent of the architect.

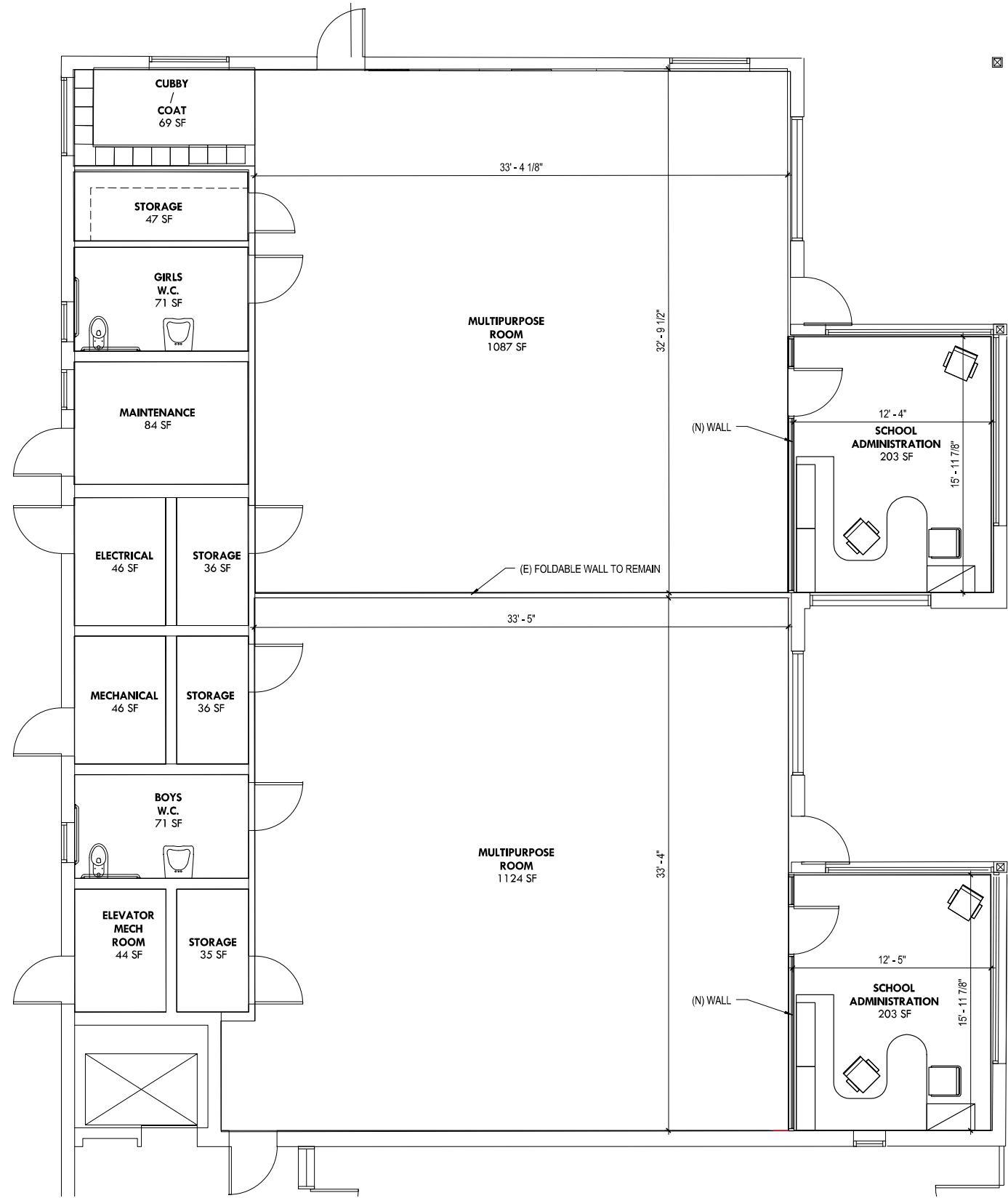

EXISTING SOUTH BUILDING LEVEL 1 | 1
1/4" = 1'-0"

Michael Heacock Architects



MARIN MONTESSORI
5200 & 5164 PARADISE DRIVE,
CORTE MADERA, CA 94925
APN: 246-231-48 & 246-231-61

No.	Date	Revison / Revision
1	4/11/16	Design Review Submittal / 50% SD

Project Name: MARIN MONTESSORI

Project Number: 25004

Sheet Name: EXISTING SOUTH BUILDING RENOVATION - FLOOR PLAN

Date: 04/04/16

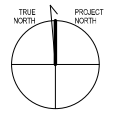

4.A201

Scale: All drawings and written material appearing herein constitute original and copyrighted work of the architect and may not be duplicated, used or disclosed without written consent of the architect.